



EXAM PAPERS PRACTICE

Cell Structure

These practice questions can be used by students and teachers and is
Suitable for Biology AQA 8461 Single Science Biology – Can be used by
both Foundation and Higher Tier Students (both tiers) (8461/2F and 2H)

Level: GSCE AQA 8461

Subject: Biology

Exam Board: Suitable for all boards

Topic: Cell Structure



Q01. Which diagram shows oxygen moving by diffusion?

Tick one box.

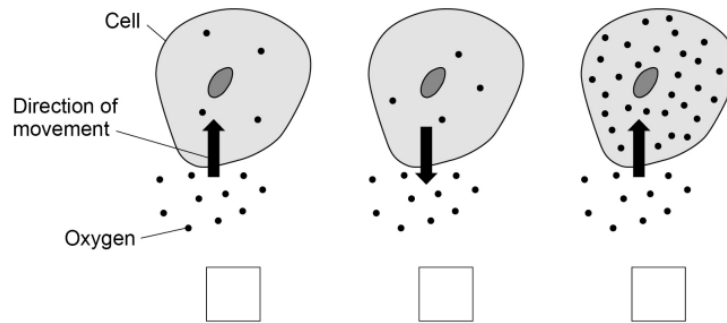

Q02. Complete the sentences.

Choose answers from the box.

carbon dioxide	chlorophyll	energy
light	mineral ions	water

Plant cells absorb substances from the soil _____.

Plant cells use osmosis to absorb _____.

Plant cells use active transport to absorb _____.

Active transport moves substances against the concentration gradient and needs _____.



Q03. What name is given to microorganisms that cause disease?

Tick the Correct answer.

Pathogens

Predators

Prokaryotes

Q04. How do viruses cause the symptoms of disease?

Tick the Correct answer.

Viruses engulf white blood cells, destroying them.

Viruses produce antibodies that damage tissues.

Viruses reproduce inside cells, damaging them.



Q05.(a) The diagram shows the structure of a bacterial cell.

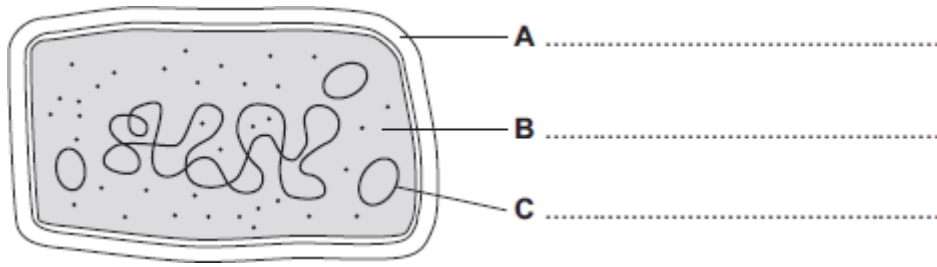

(i) On the diagram use words from the box to label structures **A**, **B** and **C**.

cell membrane	cell wall	chloroplast	cytoplasm	plasmid
---------------	-----------	-------------	-----------	---------

(3)

(ii) Give **one** difference between the structure of the bacterial cell and an animal cell.

.....

(1)

(iii) Name **one** structure that is found in a plant cell but is **not** found in a bacterial or an animal cell.

.....

(1)

(b) Cells can be specialised for a particular job.

The diagram shows the structure of a human sperm cell.

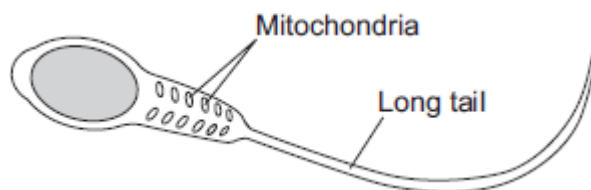



EXAM PAPERS PRACTICE

For more help please visit exampaperspractice.co.uk

Describe how the long tail and the mitochondria help the sperm to do its job.

Long tail.....

.....

.....

Mitochondria.....

.....

.....

(4)
(Total 9 marks)



Q06. Figure 1 shows a human cheek cell viewed under a light microscope.

Figure 1

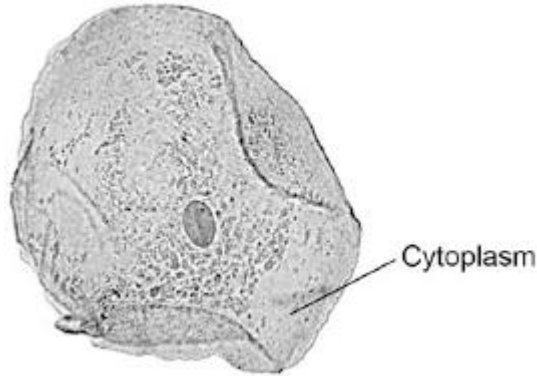

© Ed Reschke/Photolibrary/Getty Images

(a) Label the nucleus **and** cell membrane on **Figure 1**.

(2)

(b) Cheek cells are a type of body cell.

Body cells grow through cell division.

What is the name of this type of cell division?

Tick **one** box.

Differentiation

Mitosis

Specialisation

(1)

(c) Ribosomes and mitochondria are **not** shown in **Figure 1**.

What type of microscope is needed to see ribosomes and mitochondria?

.....

(1)

(d) What is the advantage of using the type of microscope you named in part (c)?



Tick **one** box.

Cheaper

Higher magnification

Lower resolution

(1)

- (e) The cheek cell in **Figure 2** is magnified 250 times.
The width of the cell is shown by the line **D** to **E**.

Figure 2

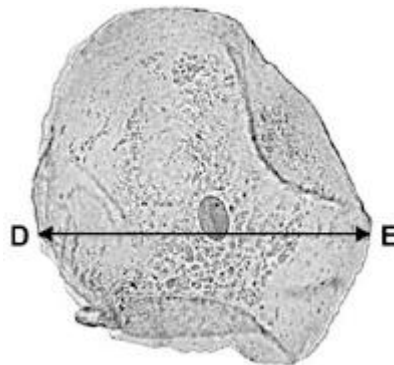

Calculate the width of the cheek cell in micrometres (μm).

Complete the following steps.

Measure the width of the cell using a ruler mm

Use the equation to work out the real width of the cell in mm:

$$\text{real size} = \frac{\text{image size}}{\text{magnification}} \quad \dots\dots\dots \text{mm}$$

Convert mm to μm μm

(3)

- (f) A red blood cell is $8 \mu\text{m}$ diameter.
A bacterial cell is 40 times smaller.



EXAM PAPERS PRACTICE

For more help please visit exampaperspractice.co.uk

Calculate the diameter of the bacterial cell.

Tick **one** box.

0.02 μm

0.2 μm

2.0 μm

20.0 μm

(1)
(Total 9 marks)



EXAM PAPERS PRACTICE

For more help please visit exampaperspractice.co.uk

Q07. Students in a school investigated the effect of five different antibiotics, A, B, C, D and E, on one type of bacterium.

The students:

- grew the bacteria on agar jelly in a Petri dish
- soaked separate paper discs in each of the antibiotics
- put the paper discs onto the bacteria in the Petri dish
- put the Petri dish into an incubator.

The diagram shows what the Petri dish looked like after 3 days.

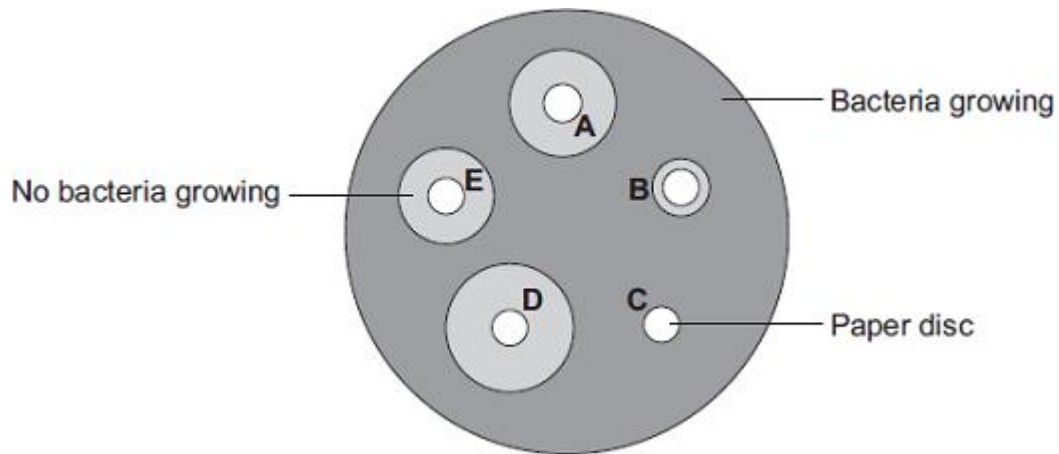

- (a) (i) What is the maximum temperature the incubator should be set at in the school?

Draw a ring around your answer.

10°C 25°C 50°C

(1)

- (ii) Draw a ring around the correct answer to complete the sentence.

The incubator should **not** be set at a higher temperature because the higher

temperature might help the growth of

pathogens.

toxins.

viruses.

(1)



EXAM PAPERS PRACTICE

For more help please visit exampaperspractice.co.uk

- (b) Which antibiotic, **A**, **B**, **C**, **D** or **E**, would be best to treat a disease caused by this type of bacterium?

Write your answer in the box.

Give the reason for your answer.

.....
.....

(2)

- (c) Antibiotics **cannot** be used to treat diseases caused by viruses.

Why?

Tick (✓) **one** box.

Viruses are not pathogens

There are too many different types of virus

Viruses live inside cells

(1)
(Total 5 marks)



EXAM PAPERS PRACTICE

For more help please visit exampaperspractice.co.uk

Q08. The diagrams show four types of cell, A, B, C and D.

Two of the cells are plant cells and two are animal cells.

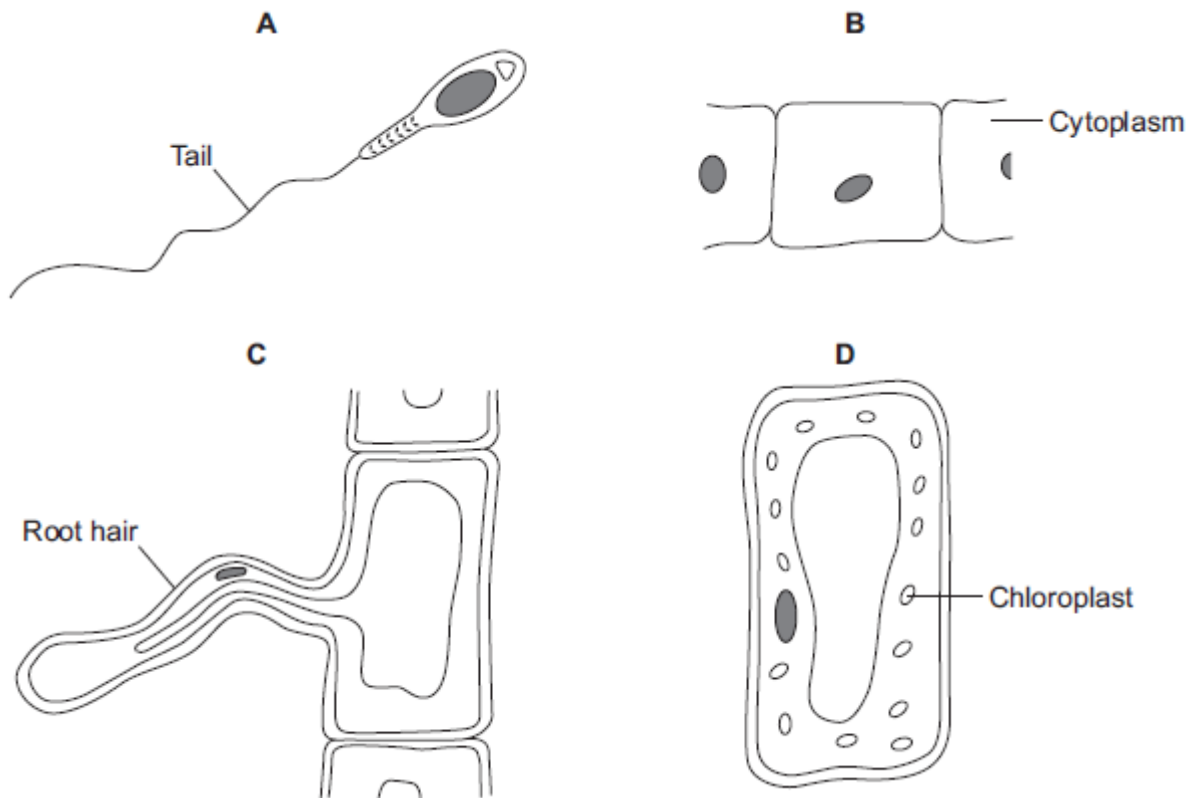

(a) (i) Which **two** of the cells are plant cells?

Tick (✓) **one** box.

A and B

A and D

C and D

(1)

(ii) Give **one** reason for your answer.

.....
.....

(1)



EXAM PAPERS PRACTICE

For more help please visit exampaperspractice.co.uk

(b) (i) Which cell, **A**, **B**, **C** or **D**, is adapted for swimming?

(1)

(ii) Which cell, **A**, **B**, **C** or **D**, can produce glucose by photosynthesis?

(1)

(c) Cells **A**, **B**, **C** and **D** all use oxygen.

For what process do cells use oxygen?

Draw a ring around **one** answer.

osmosis

photosynthesis

respiration

(1)
(Total 5 marks)



Q09. The diagram shows a cell.

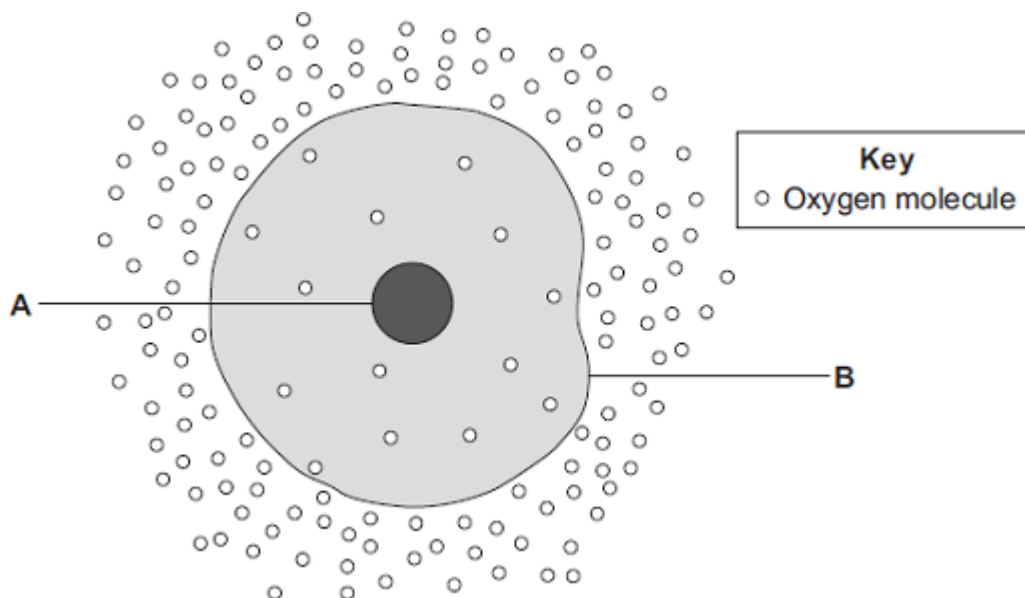

(a) (i) Use words from the box to name the structures labelled **A** and **B**.

cell membrane	chloroplast	cytoplasm	nucleus
---------------	-------------	-----------	---------

A

B

(2)

(ii) The cell in the diagram is an animal cell.

How can you tell it is an animal cell and **not** a plant cell?

Give **two** reasons.

1

.....

2

.....

(2)

(b) Oxygen will diffuse into the cell in the diagram.



EXAM PAPERS PRACTICE

For more help please visit exampaperspractice.co.uk

Why?

Use information from the diagram.

.....
.....

(1)

(c) The cell shown in the diagram is usually found with similar cells.

Draw a ring around the correct answer to complete the sentence.

Scientists call a group of similar cells

- an organ.
- a system.
- a tissue.

(1)
(Total 6 marks)



EXAM PAPERS PRACTICE

For more help please visit exampaperspractice.co.uk

Q10. The diagram shows how a student transferred some sour milk from a bottle to a Petri dish of nutrient agar.

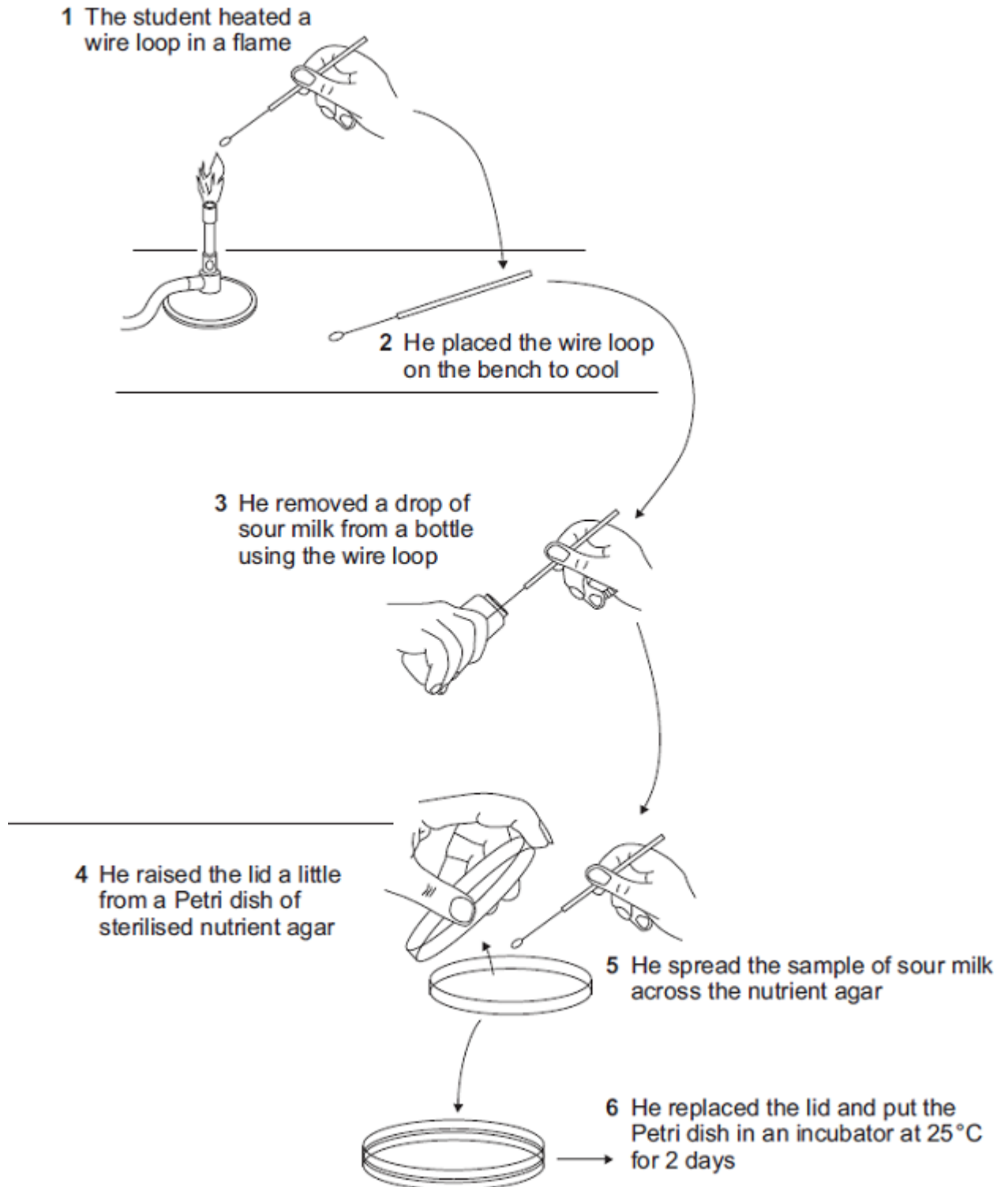

List A gives four actions carried out by the student.
List B gives five possible effects of these actions.



EXAM PAPERS PRACTICE

For more help please visit exampaperspractice.co.uk

Draw a straight line from each action in **List A** to its effect in **List B**.
Draw only **one** line from each action.

List A – Action

Heating loop in flame

Placing loop on bench to cool

Only lifting lid of Petri dish a little

Placing Petri dish in incubator at 25°C

List B – Effect

Risk of contamination with bacteria increased

Fewer bacteria will enter

Kills bacteria

Prevents air entering

Risk of growth of pathogens decreased

(Total 4 marks)



Q11. The image below shows some cells in the lining of the stomach.

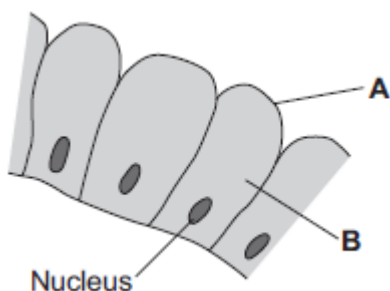

(a) (i) Use words from the box to name structures **A** and **B**.

cell membrane	chloroplast	cytoplasm	vacuole
---------------	-------------	-----------	---------

A

B

(2)

(ii) What is the function of the nucleus?

Tick (✓) **one** box.

To control the activities of the cell

To control movement of substances into and out of the cell

To release energy in respiration

(1)

(b) Draw **one** line from each part of the human body to its correct scientific name.



Part of human body

Scientific name

Layer of cells lining the stomach

An organ

Stomach

An organism

Mouth, stomach, intestines, liver and pancreas

An organ system

A tissue

(3)
(Total 6 marks)



EXAM PAPERS PRACTICE

For more help please visit exampaperspractice.co.uk

Q12. The diagram below shows a cell.

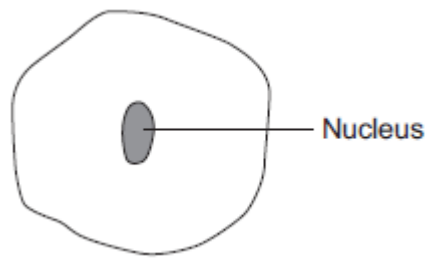

(a) Draw a ring around the correct answer to complete each sentence.

(i) In the nucleus of a cell, genes are part of

chromosomes.
membranes.
receptors.

(1)

(ii) Different genes control different

characteristics
gametes
nuclei

of an organism.

(1)

(iii) Studying the similarities and differences between organisms allows us to

classify
clone
grow

the organisms.

(1)



(b) Complete the following sentence.

Living things can be grouped into animals, microorganisms and

(1)

(Total 4 marks)



EXAM PAPERS PRACTICE

For more help please visit exampaperspractice.co.uk

Q13. The diagram shows a method used to grow pure cultures of a bacterium.

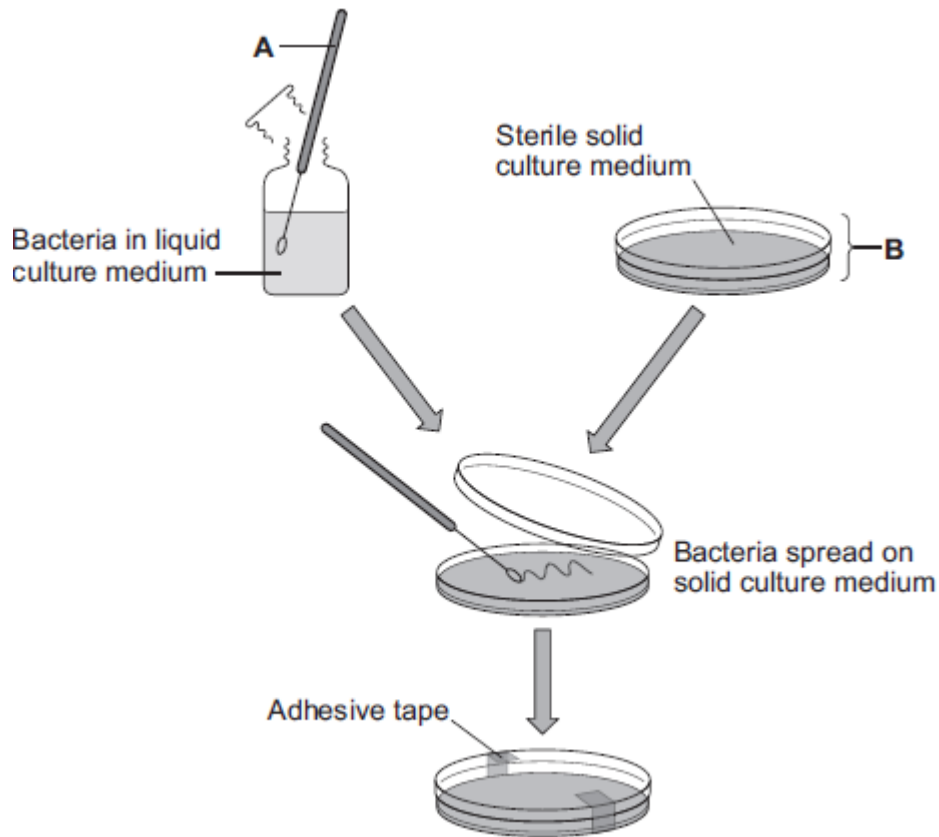

(a) Name apparatus **A** and apparatus **B**.

Apparatus **A**

Apparatus **B**

(2)

(b) (i) Why should apparatus **A** and apparatus **B** be sterilised before they are used?

.....
.....

(1)

(ii) How should apparatus **A** be sterilised?

Tick (✓) **one** box.

Using enzymes



EXAM PAPERS PRACTICE

For more help please visit exampaperspractice.co.uk

Using a flame

In an incubator

(1)

(iii) Adhesive tape is used to secure the lid on apparatus **B**.

Give **one** reason why the lid of apparatus **B** should be securely taped in place.

.....
.....

(1)

(c) What is the maximum temperature that should be used **in schools** to grow the bacteria in apparatus **B**?

Draw a ring around the correct answer.

10 °C

25 °C

50 °C

(1)
(Total 6 marks)



Q14. Human cells and yeast cells have some parts that are the same.

- (a) The diagram shows a yeast cell.

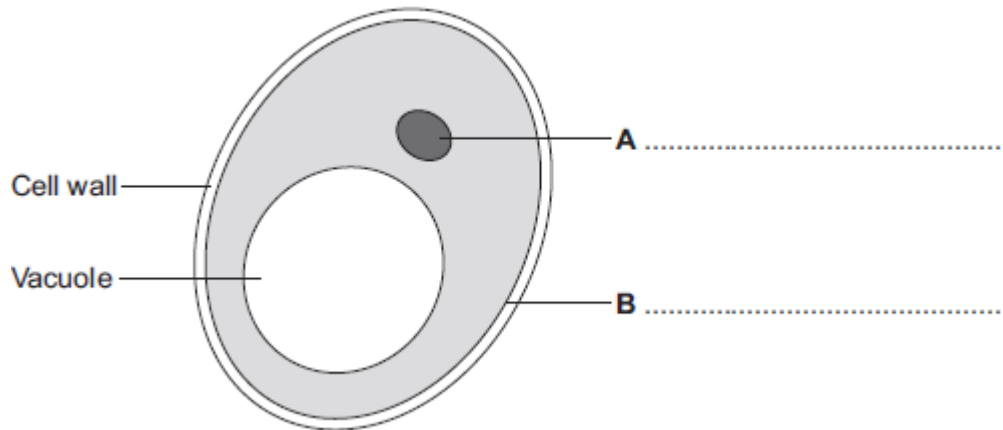

Parts **A** and **B** are found in human cells and in yeast cells. On the diagram, label parts **A** and **B**.

(2)

- (b) Many types of cell can divide to form new cells.

Some cells in human skin can divide to make new skin cells.

Why do human skin cells need to divide?

.....
.....

(1)

- (c) Human stem cells can develop into many different types of human cell.

- (i) Use the correct answer from the box to complete the sentence.

embryos	hair	nerve cells
----------------	-------------	--------------------

Human stem cells may come from

.....

(1)



EXAM PAPERS PRACTICE

For more help please visit exampaperspractice.co.uk

- (ii) Use the correct answer from the box to complete the sentence.

cystic fibrosis	paralysis	polydactyly
------------------------	------------------	--------------------

Human stem cells can be used to treat

.....

(1)
(Total 5 marks)



EXAM PAPERS PRACTICE

For more help please visit www.exampaperspractice.co.uk

Q15.The image below shows an epithelial cell from the lining of the small intestine.

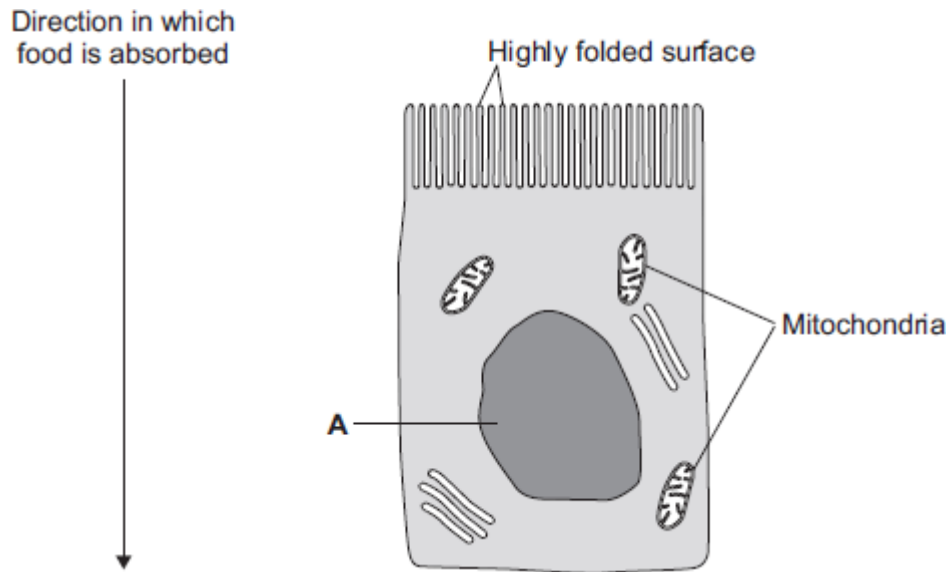

(a) (i) In the image above, the part of the cell labelled **A** contains chromosomes.

What is the name of part **A**?

.....

(1)

(ii) How are most soluble food molecules absorbed into the epithelial cells of the small intestine?

Draw a ring around the correct answer.

diffusion **osmosis** **respiration**

(1)

(b) Suggest how the highly folded cell surface helps the epithelial cell to absorb soluble food.

.....

.....

(1)

(c) Epithelial cells also carry out active transport.



EXAM PAPERS PRACTICE

For more help please visit www.exampaperspractice.co.uk

- (i) Name **one** food molecule absorbed into epithelial cells by active transport.

.....

(1)

- (ii) Why is it necessary to absorb some food molecules by active transport?

.....

.....

(1)

- (ii) Suggest why epithelial cells have many mitochondria.

.....

.....

.....

.....

(2)

- (d) Some plants also carry out active transport.

Give **one** substance that plants absorb by active transport.

.....

(1)
(Total 8 marks)



Q16.The image below shows some muscle cells from the wall of the stomach, as seen through a light microscope.

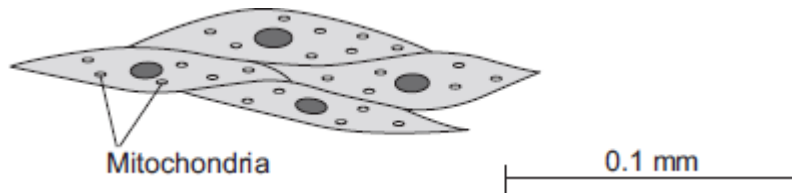

(a) Describe the function of muscle cells in the wall of the stomach.

.....
.....
.....
.....

(2)

(b) **Figure above** is highly magnified.

The scale bar in **Figure above** represents 0.1 mm.

Use a ruler to measure the length of the scale bar and then calculate the magnification of **Figure above**.

.....
.....
.....
.....

Magnification = times

(2)

(c) The muscle cells in **Figure above** contain many mitochondria.

What is the function of mitochondria?

.....
.....
.....



EXAM PAPERS PRACTICE

For more help please visit www.exampaperspractice.co.uk

.....

(2)

(d) The muscle cells also contain many ribosomes. The ribosomes cannot be seen in **Figure above**.

(i) What is the function of a ribosome?

.....
.....

(1)

(ii) Suggest why the ribosomes **cannot** be seen through a light microscope.

.....
.....

(1)

(Total 8 marks)



For more help please visit www.exampaperspractice.co.uk

Q17.A student is given a tube containing a liquid nutrient medium. The medium contains one type of bacterium.

- (a) *In this question you will be assessed on using good English, organising information clearly and using specialist terms where appropriate.*

The student is told to grow some of the bacteria on agar jelly in a Petri dish.

Describe how the student should prepare an uncontaminated culture of the bacterium in the Petri dish.

You should explain the reasons for each of the steps you describe.

.....

.....

.....

.....

.....

.....

.....

.....

.....

.....

.....

.....

.....

.....

.....

.....

.....

.....

.....

.....

.....

.....

.....

(6)

- (b) After the culture had been prepared, the student added one drop of each of five disinfectants, **A**, **B**, **C**, **D** and **E**, onto the culture.

The diagram shows the appearance of the Petri dish 3 days later.



EXAM PAPERS PRACTICE

For more help please visit www.exampaperspractice.co.uk

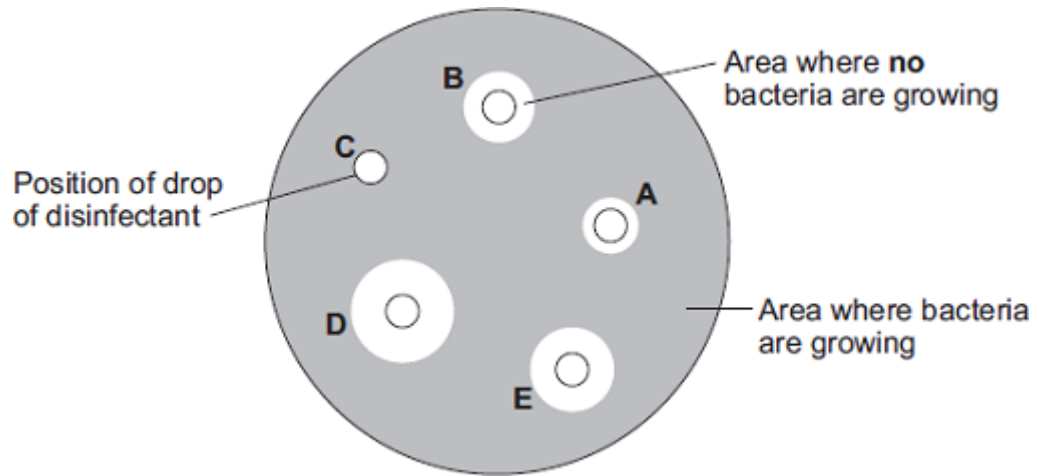

- (i) There are areas on the agar jelly where **no** bacteria are growing.

Why?

.....
.....

(1)

- (ii) The student concluded that disinfectant **D** would be the best for using around the home.

Give **one** reason why the student might be correct.

.....
.....
.....

Give **one** reason why the student might **not** be correct.

.....
.....
.....

(2)
(Total 9 marks)



Q18. Some infections are caused by bacteria.

- (a) The genetic material is arranged differently in the cells of bacteria compared with animal and plant cells.

Describe **two** differences.

.....

.....

.....

.....

(2)

- (b) Tuberculosis (TB) is an infection caused by bacteria.

The table below shows the number of cases of TB in different regions of southern England from 2000–2011.

Number of cases of TB per 100 000 people

Year	London	South East	South West
2000	37	5	3
2001	36	6	4
2002	42	6	6
2003	42	7	4
2004	42	7	5
2005	49	8	5
2006	44	8	3
2007	43	8	5
2008	44	8	5
2009	44	9	6
2010	42	9	5
2011	45	10	5



- (i) How does the number of cases of TB for London compare with the rest of southern England?

.....
.....
.....

(1)

- (ii) Describe the pattern in the data for cases of TB in the South East.

.....
.....

(1)

- (iii) Describe the pattern in the data for cases of TB in the South West.

.....
.....
.....
.....

(2)

- (c) (i) On the graph paper below:

- plot the number of cases of TB in **London**
- label both the axes on the graph
- draw a line of best fit.

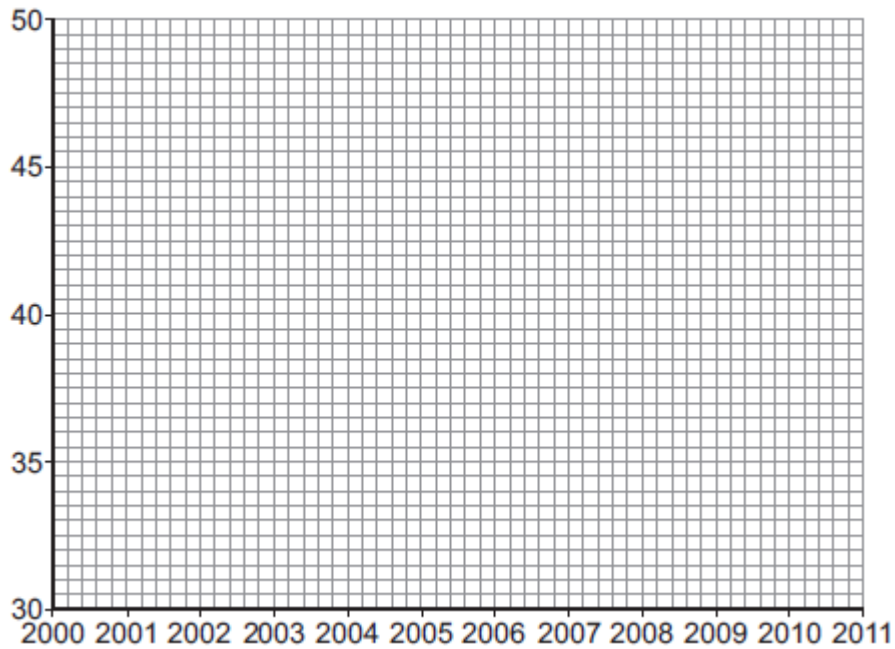

(4)

(ii) Suggest why a student thought the value for 2005 in London was anomalous.

.....
.....

(1)

(d) People can be vaccinated against TB.

Suggest how a vaccination programme would reduce the number of people with TB.

Details of how a vaccine works are **not** required.

.....
.....
.....
.....

(2)

(Total 13 marks)



EXAM PAPERS PRACTICE

For more help please visit www.exampaperspractice.co.uk

Q19.The diagram below shows a single-celled alga which lives in fresh water.

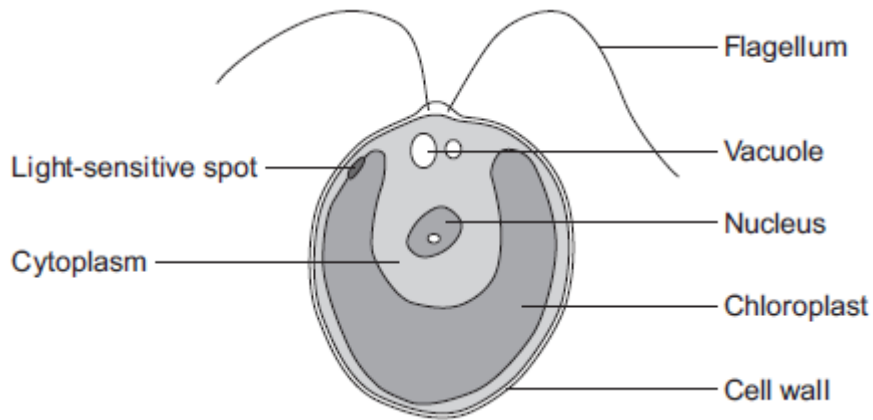

(a) Which part of the cell labelled above:

(i) traps light for photosynthesis

.....

(1)

(ii) is made of cellulose?

.....

(1)

(b) In the freshwater environment water enters the algal cell.

(i) What is the name of the process by which water moves into cells?

.....

(1)

(ii) Give the reason why the algal cell does not burst.

.....

.....

(1)



For more help please visit www.exampaperspractice.co.uk

- (c) (i) The alga can photosynthesise.

Complete the **word** equation for photosynthesis.

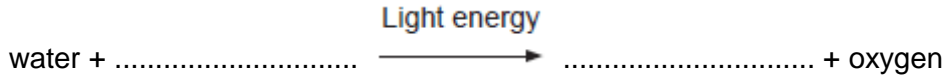

(2)

- (ii) The flagellum helps the cell to move through water. Scientists think that the flagellum and the light-sensitive spot work together to increase photosynthesis.

Suggest how this might happen.

.....
.....
.....
.....

(2)

- (d) Multicellular organisms often have complex structures, such as lungs, for gas exchange.

Explain why single-celled organisms, like algae, do **not** need complex structures for gas exchange.

.....
.....
.....
.....
.....
.....

(3)

(Total 11 marks)



Q20. The diagram below shows a cross-section of a plant root. The transport tissues are labelled.

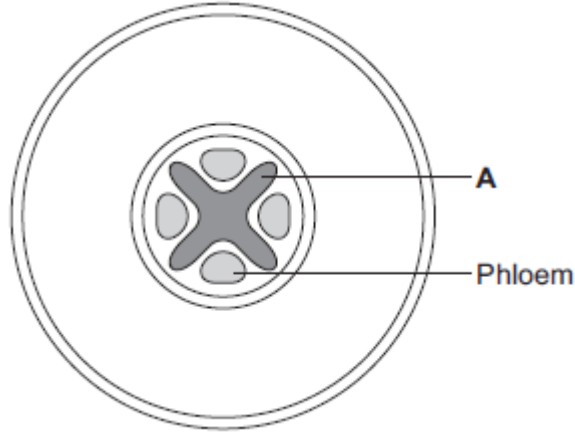

(a) (i) What is tissue **A**?

Draw a ring around the correct answer.

cuticle epidermis xylem

(1)

(ii) Name **two** substances transported by tissue **A**.

1

2

(2)

(b) Phloem is involved in a process called translocation.

(i) What is translocation?

.....
.....
.....

(1)



EXAM PAPERS PRACTICE

For more help please visit www.exampaperspractice.co.uk

(ii) Explain why translocation is important to plants.

.....
.....
.....
.....

(2)

(c) Plants must use active transport to move some substances from the soil into root hair cells.

(i) Active transport needs energy.

Which part of the cell releases most of this energy?

Tick (✓) **one** box.

mitochondria

nucleus

ribosome

(1)

(ii) Explain why active transport is necessary in root hair cells.

.....
.....
.....
.....
.....
.....

(2)

(Total 9 marks)



Q21. Figure 1 shows photographs of some animal cells at different stages during the cell cycle.

Figure 1

A

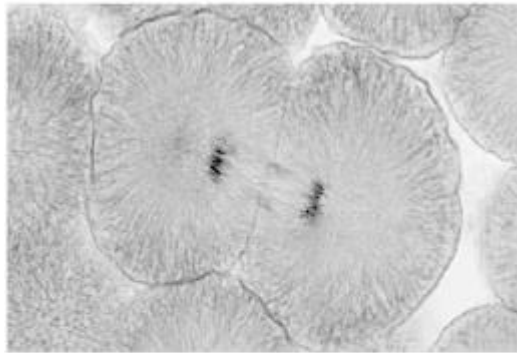

B

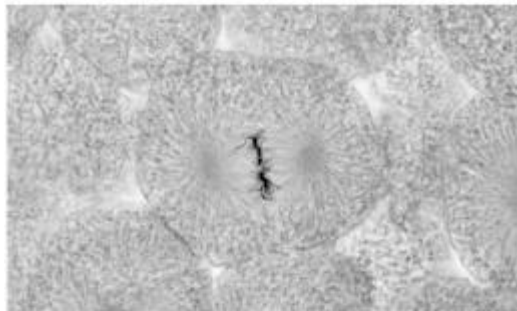

C

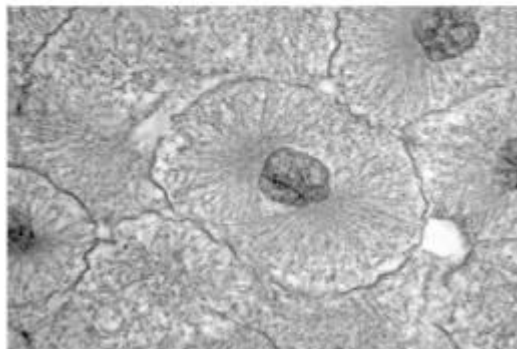

A © Ed Reschke/Photolibary/Getty Images
B © Ed Reschke/Oxford Scientific/Getty Images
C © Ed Reschke/Photolibary/Getty Images

(a) Which photograph in **Figure 1** shows a cell that is **not** going through mitosis?

Tick **one** box.

A B C



(1)

(b) Describe what is happening in photograph A.

.....
.....
.....
.....
.....

(2)

(c) A student wanted to find out more about the cell cycle.

The student made a slide of an onion root tip.

She counted the number of cells in each stage of the cell cycle in one field of view.

The table below shows the results.

	Stages in the cell cycle					Total
	Non-dividing cells	Stage 1	Stage 2	Stage 3	Stage 4	
Number of cells	20	9	4	2	1	36

Each stage of the cell cycle takes a different amount of time.

Which stage is the fastest in the cell cycle?

Give a reason for your answer.

Stage

Reason

.....

(2)



- (d) The cell cycle in an onion root tip cell takes 16 hours.
Calculate the length of time **Stage 2** lasts in a typical cell.
Give your answer to 2 significant figures.

.....
.....
.....
.....

Time in **Stage 2** = minutes

(3)

- (e) Bacteria such as *Escherichia coli* undergo cell division similar to mitosis.
Figure 2 shows a growth curve for *E. coli* grown in a nutrient broth.

Figure 2

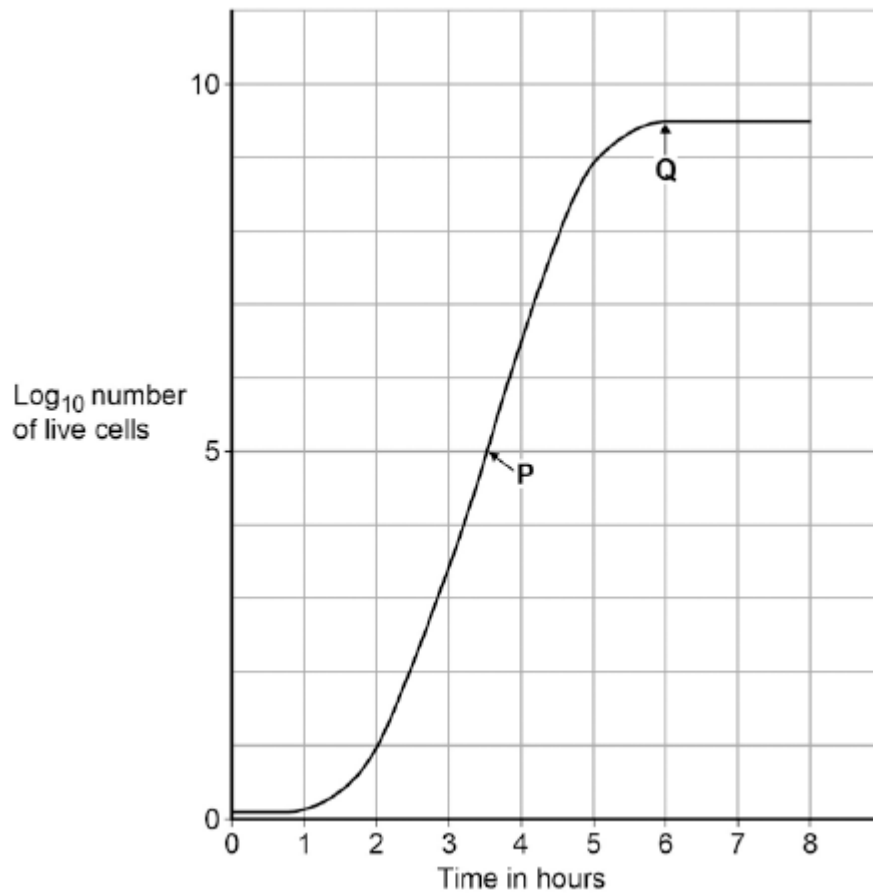



What type of cell division causes the change in number of *E. coli* cells at **P**?

.....

(1)

(f) Suggest why the number of cells levels out at **Q**.

.....
.....
.....
.....
.....
.....

(2)

(Total 11 marks)



For more help please visit exampaperspractice.co.uk

Q22. The photograph shows a red blood cell in part of a blood clot. The fibres labelled **X** are produced in the early stages of the clotting process.

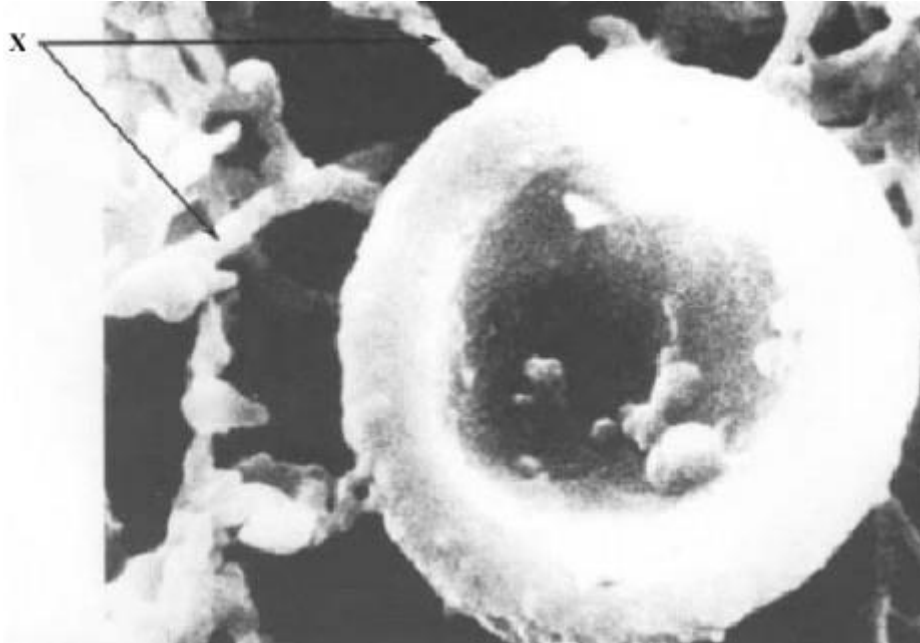

(a) Suggest how the fibres labelled **X** help in blood clot formation.

..... (1)

(b) The average diameter of a real red blood cell is 0.008 millimetres.
On the photograph, the diameter of the red blood cell is 100 millimetres.

Use the formula to calculate the magnification of the photograph.

$$\text{Diameter on photograph} = \text{Real diameter} \times \text{Magnification}$$

.....
.....
.....

$$\text{Magnification} = \dots\dots\dots$$

(2)



For more help please visit exampaperspractice.co.uk

(c) Some blood capillaries have an internal diameter of approximately 0.01 millimetres.

(i) Use information given in part (b) to explain why only one red blood cell at a time can pass through a capillary.

.....

(1)

(ii) Explain the advantages of red blood cells passing through a capillary one at a time.

.....
.....
.....
.....
.....
.....

(3)

(Total 7 marks)



Q23. Some students investigated the effect of pH on the growth of one species of bacterium.

They transferred samples of bacteria from a culture of this species to each of eight flasks. Each flask contained a solution of nutrients but at a different pH.

After 24 hours, the students measured the amount of bacterial growth.

(a) It was important that the flasks in which the bacteria grew were not contaminated with other microorganisms.

Describe **two** precautions the students should have taken to prevent this contamination.

1

.....

2

.....

(2)

(b) To see the effect of pH on the growth of the bacteria, other conditions should be kept constant.

Suggest **two** conditions which should have been kept constant for all eight flasks.

1

2

(2)

(c) The graph shows the results of the investigation.



For more help please visit exampaperspractice.co.uk

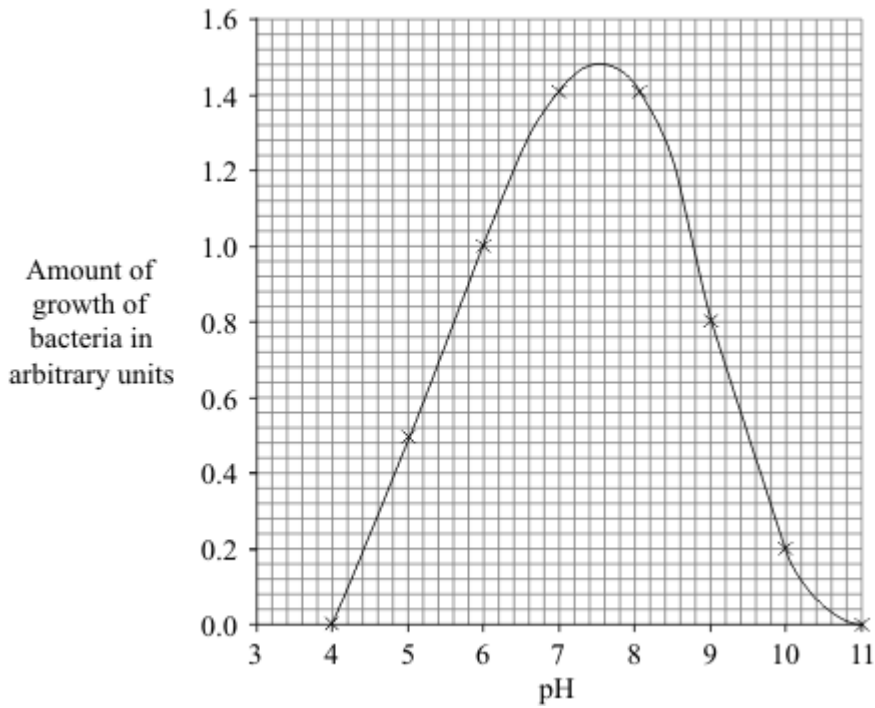

The students wanted to find the best pH for the growth of this species of bacterium.

- (i) Use the graph to estimate the pH at which the bacteria would grow best.

pH

(1)

- (ii) What could the students do to find a more accurate value for the best pH for growth of the bacteria?

.....
.....

(1)

(Total 6 marks)



Q24. Diagram 1 shows cells from the light-sensitive layer in the eye.

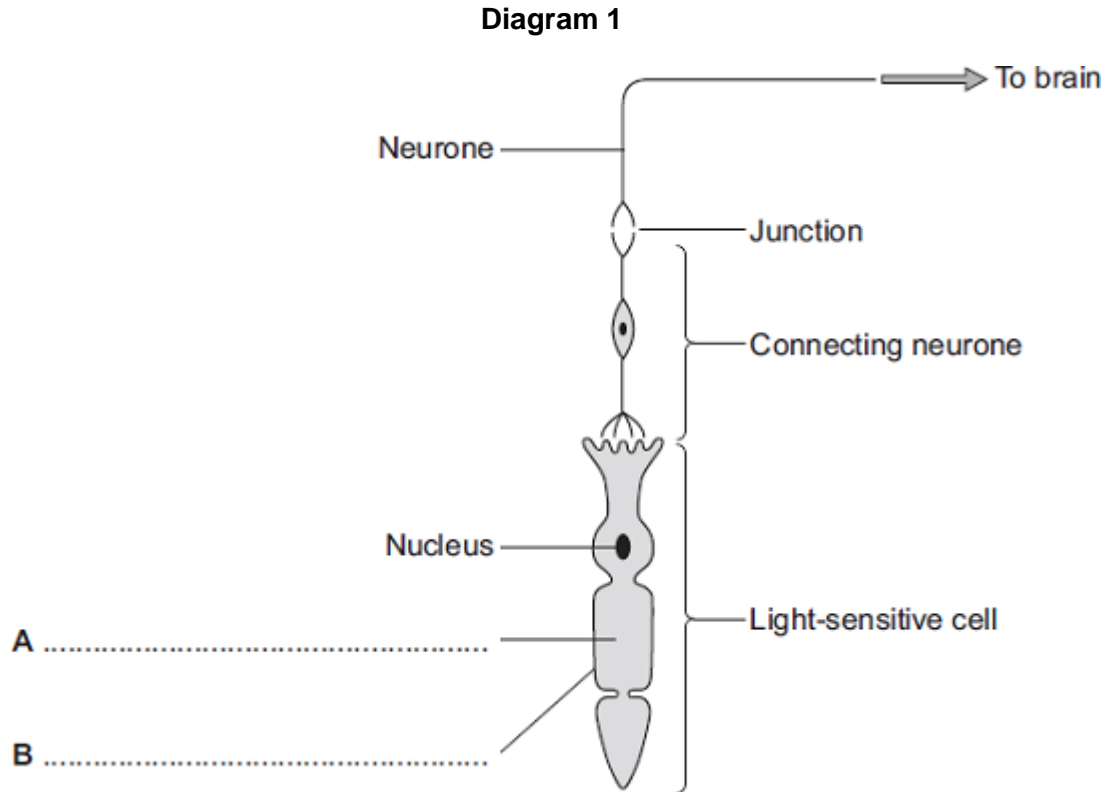

(a) On **Diagram 1**, add labels to name part **A** and part **B** of the light-sensitive cell. (2)

(b) There is a junction between the connecting neurone and the neurone carrying the impulse to the brain.

(i) What name is given to the junction?

.....

(1)

(ii) In what form is information passed across the junction?

.....

.....

(1)



(c) Diagram 2 shows a bee flying towards a man's eye.

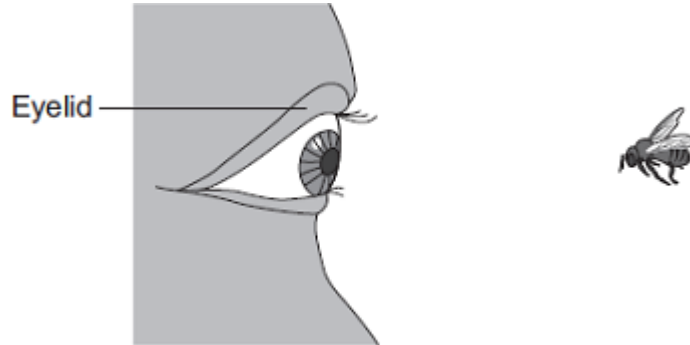

In the *blink reflex*, light from the bee reaches the light-sensitive cell in the eye. The muscles in the eyelid shut the man's eye before the bee hits the eye.

Describe the pathway taken by the nerve impulse in the *blink reflex*.

.....

.....

.....

.....

.....

.....

.....

.....

.....

.....

.....

(4)
(Total 8 marks)



Q25. The table shows the concentrations of three mineral ions in the roots of a plant and in the water in the surrounding soil.

Mineral ion	Concentration in millimoles per kilogram	
	Plant root	Soil
Calcium	120	2.0
Magnesium	80	3.1
Potassium	250	1.2

(a) (i) The plant roots could **not** have absorbed these mineral ions by diffusion.

Explain why.

.....
.....
.....
.....

(2)

(ii) Name the process by which the plant roots absorb mineral ions.

.....

(1)

(b) How do the following features of plant roots help the plant to absorb mineral ions from the soil?

(i) A plant root has thousands of root hairs.

.....
.....

(1)

(ii) A root hair cell contains many mitochondria.



EXAM PAPERS PRACTICE _____

For more help please visit exampaperspractice.co.uk

.....
.....
.....
.....

(2)

(iii) Many of the cells in the root store starch.

.....
.....

(1)

(Total 7 marks)



Q26.(a) Mr and Mrs Smith both have a history of cystic fibrosis in their families.

Neither of them has cystic fibrosis.

Mr and Mrs Smith are concerned that they may have a child with cystic fibrosis.

Use a genetic diagram to show how they could have a child with cystic fibrosis.

Use the symbol **A** for the dominant allele and the symbol **a** for the recessive allele.

(3)

- (b) Mr and Mrs Smith decided to visit a genetic counsellor who discussed embryo screening.

Read the information which they received from the genetic counsellor.

- Five eggs will be removed from Mrs Smith's ovary while she is under an anaesthetic.
- The eggs will be fertilised in a dish using Mr Smith's sperm cells.
- The embryos will be grown in the dish until each embryo has about thirty cells.
- One cell will be removed from each embryo and tested for cystic fibrosis.
- A suitable embryo will be placed into Mrs Smith's uterus and she may become pregnant.
- Any unsuitable embryos will be destroyed.

- (i) Suggest why it is helpful to take five eggs from the ovary and not just one egg.



.....
.....

(1)

- (ii) Evaluate the use of embryo screening in this case.
Remember to give a conclusion to your evaluation.

.....
.....
.....
.....
.....
.....
.....
.....
.....
.....
.....
.....

(4)

- (c) In someone who has cystic fibrosis the person's mucus becomes thick.

The diagram shows how, in a healthy person, cells at the lung surface move chloride ions into the mucus surrounding the air passages.

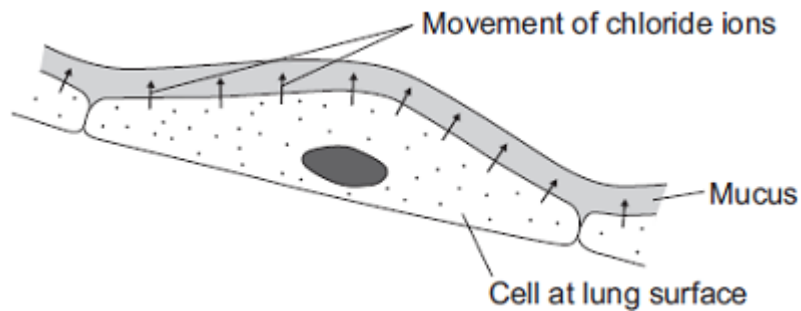

The movement of chloride ions causes water to pass out of the cells into the mucus.



EXAM PAPERS PRACTICE

For more help please visit exampaperspractice.co.uk

Explain why.

.....

.....

.....

.....

.....

.....

.....

.....

.....

(3)
(Total 11 marks)



Q27. Diagram 1 shows a cell from the pancreas.

Diagram 2 shows part of the cell seen under an electron microscope.

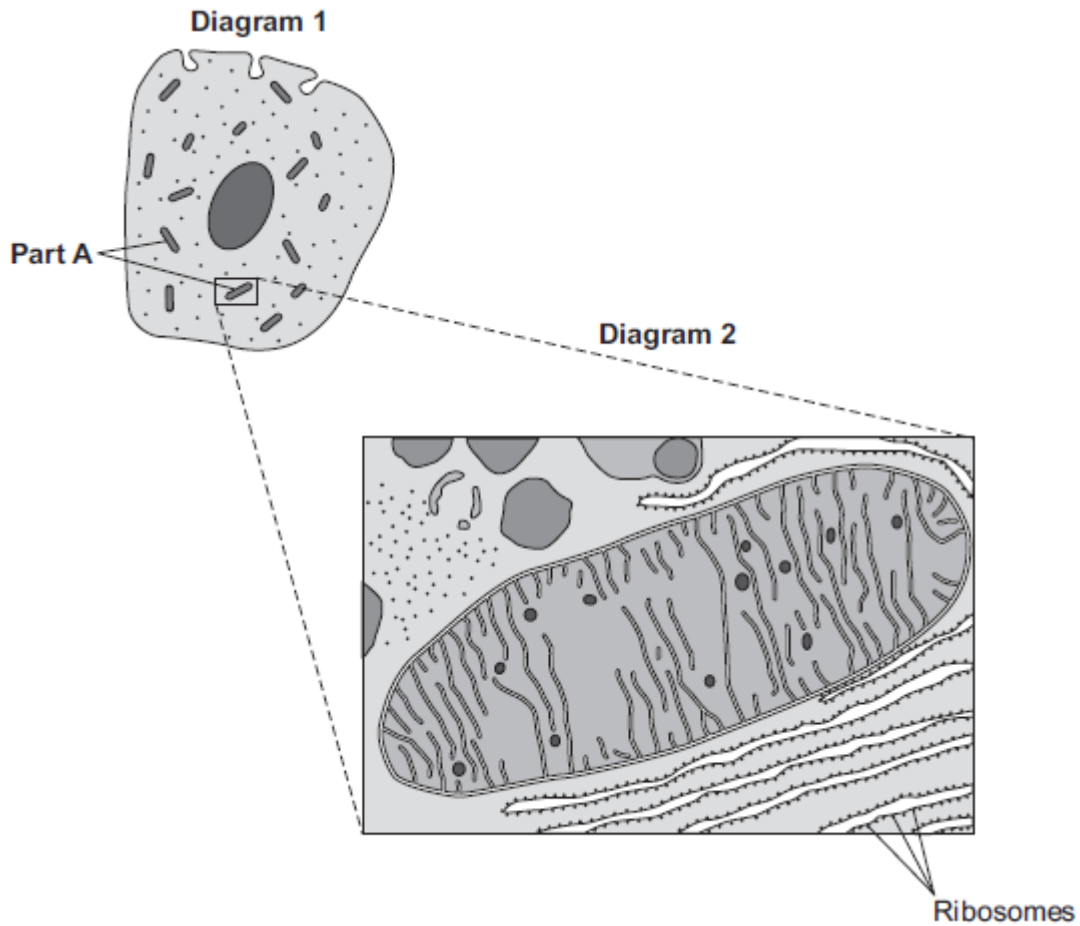

Part **A** is where most of the reactions of aerobic respiration happen.

(a) (i) Name part **A**.

.....

(1)

(ii) Complete the equation for aerobic respiration.

glucose + oxygen \longrightarrow + (+ energy)

(2)

(iii) Part **A** uses oxygen.



Explain how oxygen passes from the blood to part **A**.

.....

.....

.....

.....

.....

.....

.....

.....

.....

(3)

(b) The pancreas cell makes enzymes.

Enzymes are proteins.

Describe how the ribosomes and part **A** help the cell to make enzymes.

.....

.....

.....

.....

.....

.....

.....

.....

(3)

(Total 9 marks)